

# House of the Lord

Words and Music by  
PHIL WICKHAM and  
JONATHAN SMITH  
*Arr. by Jay Rouse*

1 Driving ♩ = ca. 86

C C<sup>2</sup> C G sus F F<sup>2</sup>

4 G sus C C<sup>2</sup> C G sus

7

KIDS CHOIR  
*mp*

We wor -

F

G sus

Copyright © 2021 Cashagamble Jet Music (BMI) Be Essential Songs (BMI)  
Phil Wickham Music (BMI) Simply Global Songs (BMI) (admin. by  
EssentialMusicPublishing.com). All rights reserved. Used by permission.

PLEASE NOTE: The copying of this music is prohibited by law and is not covered by CCLI or OneLicense.net.

9

ship the God who was, We wor - ship the God who is, We wor -

C

*mp*

11

ship the God who ev - er-more will be; He o -

*mf*

A m G<sup>4</sup> F<sup>2</sup>

13

pened the pris - on doors, He part - ed the rag - ing sea, My

C

God, He holds the vic - to - ry, yeah.

Am G<sup>4</sup><sub>3</sub> F<sup>2</sup>

## KIDS CHOIR

*f*  
There's joy in the house of the Lord, There's joy in the house of the Lord to-day,

*f*  
Add ADULT CHOIR parts  
mel.  
There's joy in the house of the Lord, There's joy in the house of the Lord to-day,

*f*

C G

19

and we won't be quiet. We shout out Your praise!

mel.  
We shout out Your praise!

TENORS *only*

*Add BASSES*

F G

21

There's joy in the house of the Lord. Our God is surely in this—

There's joy in the house of the Lord. Our God is surely in this—

C G

— place, and we— won't be qui - et. We shout out Your praise!

— place, and we— won't be qui - et. We shout out Your praise!

TENORS *only*

Add BASSES

F E  
G

Oh, oh, oh, we shout out Your praise!—

TENORS *only* Oh, oh, oh, Oh, oh,

C C<sup>2</sup> C G sus

27

3

KID SOLO  
*mf*

We sing—

oh,

Oh,

oh,

oh,

Oh,

oh.

F

G sus

29

— to the God who heals,

We sing— to the God who saves,

We sing—

C

31

— to the God who al-ways makes a — way; *mp* 'Cause He hung-

*A m* *G*<sup>4</sup><sub>3</sub> *F*<sup>2</sup>

33

— up on — that cross, — Then He rose — up from — that grave, *mf* My

Add ADULT CHOIR

*mp*

Oh, *mp*

*C* *D m*<sup>7</sup>

35

4

God's still roll - ing stones a - way.

*mf*

Ah!

*mf*

A m<sup>7</sup> G sus F<sup>2</sup>

*cresc.*

For Preview Only

37

KIDS CHOIR

*f*

There's joy in the house of the Lord, There's joy in the house of the Lord to - day,

*f*

mel.

There's joy in the house of the Lord, There's joy in the house of the Lord to - day,

*f*

C G

*f*

For Preview Only

and we—won't be qui - et. We shout out Your praise!

mel.  
and we—won't be qui - et. We shout out Your praise!

TENORS *only*

Add BASSES

F F/G

There's joy in the house of the Lord. Our God is sure - ly in this—

There's joy in the house of the Lord. Our God is sure - ly in this—

C G

43

— place, and we— won't be qui - et. We shout out Your praise!

— place, and we— won't be qui - et. mel. We shout out Your praise!

TENORS *only*

Add BASSES

F F  
G

45

5

*mp* 3  
We were the beg - gars, — now we're

*mp*  
Oo,  
*mp*

C *dim.* C *mp*

48

roy - al - ty, — We were the pris'n - ers, — now we're

oh, —

G C

For Preview Only

50

run - ning — free; — We are for - giv - en, ac - cept - ed, re -

ah, — re -

G C C Am

6

52

deemed by His grace, — Let the house of the Lord sing — praise! —

F C G F

*cresc.*

54

*f* 3  
We were the beg - gars, — now we're

*f*

Ah,  
*f*

C C

*f*

8<sup>vb</sup>

56

roy - al - ty, We were the pris'n - ers, now we're

roy - al - ty, Ah,

G  
C C

8<sup>vb</sup>

58

run - ning free; We are for - giv - en, ac - cept - ed, re -

run - ning free; We are for - giv - en, ac - cept - ed, re -

G  
C C G/B A m

60

7

deemed by His grace, — Let the house of the Lord sing — praise! —

deemed by His grace, — Let the house of the Lord sing — praise! —

F C G F

8<sup>vb</sup>

62

ADULT CHOIR and  
KIDS CHOIR *on melody* (Alto part)

*f*  
mel.  
There's joy in the house of the Lord, —

TENORS *only* *f*

C N.C.

(Drums only)

8<sup>vb</sup>

64

There's joy in the house of the Lord to-day, and we won't be quiet.

66

mel.  
We shout out Your praise! There's joy in the house of the Lord.

Add BASSES

*mf cresc.*

68

8

Our God is surely in this place, and we won't be quiet.

TENORS *only*

G<sup>4</sup><sub>3</sub>

F

70

mel.  
We shout out Your praise! There's joy in the house of the Lord,

Add BASSES

C

*f*

72

There's joy in the house of the Lord to-day, and we won't be quiet.

TENORS only

G

F

74

mel.  
We shout out Your praise! There's joy in the house of the Lord.

Add BASSES

F

G

C

76

Our God is sure - ly in this \_\_\_\_\_ place, and we \_\_\_\_\_ won't be qui - et.

TENORS *only*

G F

78

KIDS CHOIR

We shout out Your praise!

mel.  
We shout out Your praise!

TENORS *only* Oh, oh,

Add BASSES

E/G C C2

80

There's joy in the house of the Lord!

oh, Oh, oh, oh, Oh, oh,

C G sus F

For Preview Only

82

We shout out Your praise!

oh, Oh, oh, oh, Oh, oh,

G sus C C<sup>2</sup>

For Preview Only

84

— We shout out Your praise! —

oh, Oh, oh, oh, Oh, oh,

C G sus F

This block contains the musical notation for measures 84 and 85. It features a vocal line with lyrics, a piano accompaniment, and a guitar chord chart. The lyrics are "We shout out Your praise!" and "oh, Oh, oh, oh, Oh, oh,". The guitar chords are C, G sus, and F. A large watermark "For Preview Only" is overlaid diagonally across the page.

86

We shout out Your praise!

We shout out Your praise!

G sus C

*ff*

*8vb*

This block contains the musical notation for measures 86 and 87. It features a vocal line with lyrics, a piano accompaniment, and a guitar chord chart. The lyrics are "We shout out Your praise!". The guitar chords are G sus and C. The piano part includes a fortissimo (*ff*) dynamic marking and an 8va (8vb) marking. A large watermark "For Preview Only" is overlaid diagonally across the page.

# Battle Belongs

Words and Music by  
 PHIL WICKHAM and  
 BRIAN JOHNSON  
*Arr. by Jay Rouse*

10 Moderate rock feel ♩ = ca. 81

C C sus C

3 C sus C

5 KIDS CHOIR *mf*

When all I see is the bat - tle, — You see my vic -

C

Copyright © 2020 Phil Wickham Music (BMI) Simply Global Songs (BMI)  
 (admin. by EssentialMusicPublishing.com) / Bethel Music Publishing (ASCAP)  
 (admin at Bethel Music Publishing). All rights reserved. Used by permission.

PLEASE NOTE: The copying of this music is prohibited by law and is not covered by CCLI or OneLicense.net.

7

- t'ry, When all I see is the moun-

F Am<sup>7</sup>

10

- tain,— You see a moun - tain moved;

G F

12

And as I walk thro' the shad - ow— Your love sur-rounds—

C

14

— me, There's noth-ing to fear—

F Am<sup>7</sup>

17

— now— for I am safe with You.

G

11

19

*\*Add ADULT CHOIR prime unis.*  
*mf*

TENORS *only mf* So when I— fight, I'll fight on my knees—

F C

\*Prime Unis. calls for the men and women to sing the same notes in the same octave.

with my hands lift - ed high, O God, the bat-tle be -

G A m F C

longs to You; And ev - 'ry fear I lay at Your feet,

G A m F C

I'll sing thro' the night, O God, the bat-tle be -

G A m F C

27

12

longs to — You.

G C C sus C

BOTH CHOIRS

*mf* And if You are for — me, — who can be a - gainst —

*mf*

Add BASSES

C

32

— me? For Je - sus, there's noth -

F A m<sup>7</sup>

35

- ing im - pos - si - ble for You.

Am<sup>7</sup> G F

37 KIDS CHOIR

When all I see are the ash - es, - You see the beau -

ADULT CHOIR

mel.  
When all I see are the ash - es, - You see the beau -

C C/E

39

ty. When all I see is a cross, -

ty. When all I see is a cross, -

F Am<sup>7</sup>

42

13 *cresc.*

God, You see the emp - ty tomb. *cresc.*

God, You see the emp - ty tomb. *cresc.*

mel. *cresc.*

G C *cresc.*

44

*f*

So when I fight, I'll fight on my knees—

*f*

So when I fight, I'll fight on my knees—

mel. *f*

F C

46

with my hands lift-ed high, O God,— the bat-tle be -

with my hands lift - ed high, O God,— the bat-tle be -

G Am F C

48

longs to You; And ev - 'ry fear I lay at Your feet,

longs to You; And ev - 'ry fear I lay at Your feet,

G Am F C

50

I'll sing thro' the night, O God, the bat-tle be -

I'll sing thro' the night, O God, the bat-tle be -

G Am F C

longs to You.

longs to You.

G C

8vb

54 **BOTH CHOIRS**

Sing cues 2nd time only

*mp - mf*

(God.) Al- might - y For - tress, - You go be - fore -

TENORS only

*mp - mf*

F

Add cues 2nd time

C

*mp - mf*

56

us. Noth-ing can stand a - gainst the pow - er of our

G Am<sup>7</sup> G

58

God. You shine in the shad - ow, You win ev - 'ry - bat -

F C

60

tle, Noth-ing can stand a - gainst the pow - er of our

G Am G (to pg. 32, meas. 54)

62 15

2

tle. Noth - ing can stand a - gainst the pow - er of our

tle. mel. Noth - ing can stand a - gainst the pow - er of our

2

G Am G

64 *f*

God. An Al - might - y For - tress, - You go be - fore -

*f* God. An Al - might - y For - tress, - You go be - fore -

*f* Add BASSES F C

66

us. Noth - ing can stand a - gainst the pow - er of our

us. Noth - ing can stand a - gainst the pow - er of our

G Am G

68

God. You shine in the shad - ow, - You win ev - 'ry - bat -

God. You shine in the shad - ow, - You win ev - 'ry - bat -

F C

- tle, Noth - ing can stand a - gainst the pow - er of our

- tle, Noth - ing can stand a - gainst the pow - er of our mel.

G A m G

16

72 *cresc.* God! So when I — *f*

*cresc.* God! So when I — *f*

*cresc.* mel. *f*

F G

74

fight, I'll fight on my knees with my hands lift - ed high,

fight, I'll fight on my knees with my hands lift - ed high,

F C G Am

*f*

76

O God, the bat-tle be - longs to You; And ev - 'ry

O God, the bat-tle be - longs to You; And ev - 'ry

F C G Am

fear I lay at Your feet, — I'll sing thro' the night, —  
 fear I lay at Your feet, — I'll sing thro' the night, —  
 F C G A m

— O God, the bat-tle be - longs to — You! —  
 — O God, the bat-tle be - longs to — You! —  
 F C G A m

82

O God, the bat-tle be - longs to You!

F C G

84

*cresc.*

C C sus C

Svb Svb Svb

# 10,000 Reasons (Bless the Lord)

Words and Music by  
 JONAS MYRIN and  
 MATT REDMAN  
 Arr. by Jay Rouse

17 Warmly ♩ = ca. 70

G D A B<sub>m</sub> G D

4 KID and ADULT  
 CHOIRS *unis.*  
*mp*

Bless the Lord, O my soul,

*mp*

A<sub>sus</sub> A G D

6

O my soul, Wor-ship His ho-ly Name;—

A B<sub>m</sub> G D

Copyright © 2011 Thankyou Music (PRS) (adm. worldwide at CapitolCMGPublishing.com  
 excluding the UK & Europe which is adm. at IntegratedRights.com) /  
 Atlas Mountain Songs (BMI) worshiptogether.com Songs (ASCAP) sixsteps Music (ASCAP)  
 (adm. at CapitolCMGPublishing.com) All rights reserved. Used by permission.

PLEASE NOTE: The copying of this music is prohibited by law and is not covered by CCLI or OneLicense.net.

8

Sing like nev - er be-fore, O my soul, I'll

A sus A G D G A Bm

11

18

wor-ship Your ho - ly Name.

G A sus D sus D

13

KID SOLO  
*mp*

The sun comes up, it's a new day dawn-ing,-

G/D A/D D G D A Bm7

16

It's time to sing Your song a - gain; What -

G D A Bm<sup>7</sup>

18

ev - er may pass and what - ev - er lies be -

G D A

20

fore me, Let me be sing - ing when the

Bm<sup>7</sup> G D

22

22

eve - ning comes.

A sus A D G/D

ADULT CHOIR *parts*  
KIDS CHOIR *on melody*

24

24

*mf*

Bless the Lord, O my soul,

*mf*

D G D

26

26

O my soul, Wor - ship His ho - ly Name; -

A Bm G D

Sing like nev - er be - fore, O my soul, I'll

A sus A D F# G D G A Bm

20

wor - ship Your ho - ly Name.

G A sus D sus D

KIDS CHOIR  
*mf*

You're rich in love and You're

G/D A/D D G D

35

slow to an - ger, - Your Name is great and Your

A Bm7 G D

37

heart is kind; - For all Your good-ness I will keep on

A Bm7 G D A

40

sing - ing, - Ten thou-sand rea - sons for my

Bm7 G D

42

21

heart to find.

ADULT CHOIR parts  
KIDS CHOIR on melody

Bless the

*mf*

A sus A D G/D D

45

Lord, O my soul, O my soul,

G D A Bm

47

Wor-ship His ho - ly Name; Sing like

G D A sus A D/F#

49

nev - er be - fore, O my soul, I'll

G D G A Bm

51

22

wor - ship Your ho - ly Name.

G A sus D sus D

53 ALTO SOLO  
*mp*

And on that day when my

G D A D C<sub>m</sub> E<sub>b</sub> B<sub>b</sub>

55

strength is fail - ing,— The end draws near and my

A<sub>b</sub> E<sub>b</sub> G C<sub>m</sub> E<sub>b</sub> G

57 23

time has come;— Still my soul will sing Your praise un -

B<sub>b</sub> C<sub>m</sub> A<sub>b</sub> E<sub>b</sub> G B<sub>b</sub>

60

end - ing, \_\_\_\_\_ Ten thou - sand years and then for -

*Add ADULT CHOIR*  
*mp*

Ten thou - sand years and then for -  
*mp*

*Cm7* *A<sup>b</sup>* *E<sup>b</sup>*

62

ev - er - more, \_\_\_\_\_ *cresc.* for - ev - er - more! \_\_\_\_\_

*cresc.* *f* **BOTH CHOIRS**

ev - er - more! \_\_\_\_\_ *f* Bless the

*cresc.* *f*

*G<sup>m</sup>* *B<sup>b</sup>* *E<sup>b</sup><sub>sus</sub>* *E<sup>b</sup>* *G*

SOLO *may ad lib to the end*

65

Lord, O my soul, O my soul,

A<sup>b</sup> E<sup>b</sup> B<sup>b</sup> C<sup>m</sup>

67

Wor-ship His ho - ly Name; Sing like

A<sup>b</sup> E<sup>b</sup> B<sup>b</sup><sub>sus</sub> B<sup>b</sup> E<sup>b</sup>/<sub>G</sub>

69

nev - er be - fore, O my soul, I'll

A<sup>b</sup> E<sup>b</sup> A<sup>b</sup> B<sup>b</sup> C<sup>m</sup>

71

24

wor - ship Your ho - ly Name. Bless the

A<sup>b</sup> B<sup>b</sup><sub>sus</sub> E<sup>b</sup><sub>sus</sub> E<sup>b</sup>

73

Lord, O my soul, my soul,

N.C.

75

Wor - ship His ho - ly Name; Sing like

B<sup>b</sup> E<sup>b</sup>/<sub>G</sub>

77

nev - er be - fore, O my soul, I'll

A<sup>b</sup> E<sup>b</sup> A<sup>b</sup> B<sup>b</sup> C<sup>m</sup>

79

KIDS CHOIR

wor - ship Your ho - ly Name. I'll

A<sup>b</sup> B<sup>b</sup> C<sup>m</sup> E<sup>b</sup>/<sub>G</sub>

81

wor - ship Your ho - ly Name. Lord, I'll—

wor - ship Your ho - ly Name. Lord, I'll—

A<sup>b</sup> B<sup>b</sup> C<sup>m</sup> E<sup>b</sup>/<sub>G</sub>

83

*rit.*  
wor - ship Your ho - ly Name. —

*rit.*  
wor - ship Your ho - ly Name. —

*rit.*  
A<sup>b</sup> B<sup>b</sup> E<sup>b</sup><sub>sus</sub> E<sup>b</sup><sub>sus</sub>/<sub>B<sup>b</sup></sub> E<sup>b</sup>

# Yes I Will

Words and Music by  
 JONATHAN SMITH, EDDIE HOAGLAND  
 and MIA FIELDS  
*Arr. by Jay Rouse*

25 Moderately, worship groove ♩ = ca. 74

A E B C#m A E

4 KID SOLO *mp*

I count on one thing, the same God.

B C#m E

6 that nev-er fails Will not fail me now, You won't fail.

B C#m A E

Copyright © 2018 HBC Worship Music (ASCAP) All Essential Music (ASCAP)  
 Upside Down Under (BMI) Be Essential Songs (BMI) Hickory Bill Doc (SESAC)  
 So Essential Tunes (SESAC) J Ingram Music Publishing (ASCAP)  
 (admin at EssentialMusicPublishing.com). All rights reserved. Used by permission.

PLEASE NOTE: The copying of this music is prohibited by law and is not covered by CCLI or OneLicense.net.

8

me now; In the wait - ing, the same God

B C#m A E

10

26

Who's nev-er late Is work-ing all things out, You're work-ing all

B C#m A E

12

Add KIDS CHOIR

*mf*

things out. Yes, I will lift You high

B C#m A E

*mf*

14

— in the low - est val - ley. Yes, I will bless — Your Name;

B C#m A E

16

O — yes I will sing for joy —

E B B A E

18

— when my heart — is heav - y, All my days, O —

B C#m A E

20

yes, I \_\_\_\_\_ will.

B C#m A E

*f*

22

27

B C#m A E

24

\*ADULT CHOIR *prime unis.*  
KIDS CHOIR *on melody*  
*mf*

I count on one \_\_\_\_\_ thing, \_\_\_\_\_ the same God.

TENORS *only* *mf*

B C#m A E

*mf*

\*Prime Unis. calls for the men and women to sing the same notes in the same octave.

that nev-er fails Will not fail me now, You won't fail

B C#m A E

me now; In the wait - ing, the same God

B C#m A E

Who's nev-er late Is work-ing all things out, You're work-ing all

B C#m A E

32

things out. mel. Yes, I will lift You high.

*f*

Add BASSES

B C#m A E

34

in the low - est val - ley. Yes, I will bless Your Name;

B C#m A E

36

O yes I will sing for joy -

E/B B A E

when my heart is heav - y, All my days, O

B C#m A E

yes, I will. For all my days, O

B C#m A E

yes, I will. I choose to praise, I choose to glo-

B C#m7 A E

44

ri - fy, — glo - ri - fy the Name of all — names — that

B C#m A E

46

noth - ing can stand a - gainst. I choose to praise, — to glo -

E/B B A E

48

ri - fy, — glo - ri - fy the Name of all — names — that

B C#m A E

50

noth - ing can stand a - gainst... I choose to praise, — — — to glo -

E/B B

*Drums only (breakdown)*

52

ri - fy, — glo - ri - fy the Name of all — names — that

54

noth - ing can stand a - gainst... I choose to praise, to glo -

3

3

A  
E

E

*f*

56

- ri - fy, — glo - ri - fy the Name of all names that

3

B  
D#

C#m

A

E

58

noth - ing can stand a - gainst.

31

E  
B

B

60

*ff*

mel.  
Yes, I will lift You high in the low - est val - ley.

*ff*

B F# C# D#m

*ff*

62

Yes, I will bless Your Name. O

B F# F# C# C#

64

yes I will sing for joy when my heart is heav - y,

B F# C# D#m

66

All my days, O yes, I will. For

B F# C# D#m

68

KIDS CHOIR

For

all my days, O yes, I will. For

B F# C# D#m

70

*rit.*

all my days, O yes, I will.

B F# C# F#

*rit.*

73

# I Will Fear No More

Words and Music by  
 JASON INGRAM, JORDAN MOHILOWSKI,  
 DANIEL OSTEBRO, JOSHUA HAVENS  
 and MATT FUQUA  
 Arr. by Jay Rouse

Worship groove ♩ = ca. 82

32

B<sup>b</sup> G m<sup>7</sup> F sus

(Synth) mp

3

E<sup>b</sup>2 B<sup>b</sup>(no3) G m<sup>7</sup> F sus

5

1st time: KID SOLO  
 2nd time: YOUTH SOLO  
 mp

1. Ev-'ry anx - ious\_ thought\_ that  
 (2. I will) lift my\_ eyes, I will

E<sup>b</sup>2 B<sup>b</sup>(no3) G m<sup>7</sup> F sus

mp

Copyright © 2018 Songs From The Indigo Room (SESAC) Fellow Ships Music (SESAC)  
 So Essential Tunes (SESAC) Simply Perfect Tunes (SESAC) Demo Love (ASCAP)  
 Miracle In My Hand Music Publishing (BMI) The Secret Parade (SESAC)  
 (admin at EssentialMusicPublishing.com). All rights reserved. Used by permission.

PLEASE NOTE: The copying of this music is prohibited by law and is not covered by CCLI or OneLicense.net.

7

steals my breath, lift my cares, It's a heavy weight up - Lay them in Your hands - I'll

$E\flat 2$   $B\flat$   $G m 7$   $F \text{ sus}$

9

on my chest; leave them there; As I lie a wake and wonder what the When the wind and waves are coming, Lord, You

$E\flat 2$   $B\flat$   $G m 7$   $F \text{ sus}$

33 1st time

35 2nd time

11

future will hold, shelter me, Help me to remember that You're E-ven tho' I'm in the storm, the storm is

$E\flat 2$   $B\flat$   $G m 7$   $F \text{ sus}$

## KIDS CHOIR

*mf*

13

in con - trol. You're my cour - age when I wor - ry in the  
not in me.

ADULT CHOIR *unis.* (2nd time only)*mf*

You're my cour - age when I wor - ry in the

E $\flat$ 2 B $\flat$  G m7 F sus  
*mf*

15

dead of night. You're my strength 'cause I'm not strong enough to

dead of night, You're my strength 'cause I'm not strong enough to

E $\flat$ 2 B $\flat$  G m7 F sus

17

win this fight; You are greater than the battle raging

win this fight; You are greater than the battle raging

E $\flat$ 2 B $\flat$  G m7 F sus

34 1st time

19

in my mind, I will trust You, Lord, I will

in my mind, I will trust You, Lord, I will

E $\flat$ 2 B $\flat$  G m7 F sus

21

1 (to pg. 67, meas. 6) 2

fear no\_\_ more.\_\_\_\_ 2. I will fear no\_\_ more.\_\_\_\_

fear no\_\_ more.\_\_\_\_

1 E $\flat$ 2 B $\flat$ (no3) (to pg. 67, meas. 6) 2 E $\flat$ 2 B $\flat$

23

O\_\_ I will fear no\_\_ more;\_\_

O\_\_ I will fear no\_\_ more;\_\_

TENORS  
only

G m7 F sus E $\flat$ 2 B $\flat$

25

O I will fear no more.

O I will fear no more.

G m7 F sus E $\flat$ 2 B $\flat$  B $\flat$ (no3)

28

BOTH CHOIRS

*mf* No pow'r can come a-against me 'cause

*mf*

Add BASSES

N.C.

8vb

30

You have o-ver-come;— No dark-ness can o-ver-whelm me 'cause

(8vb) -

32

You've al-read-y won.— No pow'r can come a-gainst- me 'cause

G m<sup>7</sup> F sus

cresc.

(8vb) -1

34

You have o-ver-come;— No dark-ness can o-ver-whelm me mel. 'cause

E<sup>b</sup>2 B<sup>b</sup> G m<sup>7</sup> F sus

37

KIDS CHOIR *sing melody (Alto part)*

36

You've al - read - y won. — You're my cour - age when I wor - ry in — the

N.C. *f* Gm7 F sus

38

dead of — night, — You're my strength 'cause I'm not strong e - nough to

E $\flat$ 2 B $\flat$  Gm7 F sus

40

win this — fight; — You are great - er — than the bat - tle rag - ing

E $\flat$ 2 B $\flat$  Gm7 F sus

42

in my— mind, I will trust You, Lord, I will

*E $\flat$ 2* *B $\flat$*  *G m<sup>7</sup>* *F sus*

44

1 (to pg. 74, meas. 37) 2  
 fear no— more.— You're my fear no— more.—

*E $\flat$ 2* *B $\flat$*  *E $\flat$ 2* *B $\flat$*

46

O I will fear no— more;—

TENORS  
*only*

*G m<sup>7</sup>* *F sus* *E $\flat$ 2* *B $\flat$*

48

O I will fear no more. O I will

Gm7 F sus Eb2 Bb Gm7 F sus

51

fear no more; O I will fear no more.

Eb2 Bb Gm7 F sus Eb2 Bb

*mf*

# Graves into Gardens

Words and Music by  
CHRIS BROWN, TIFFANY HAMMER,  
STEVEN FURTICK and BRANDON LAKE  
Arr. by Jay Rouse

38 In two, shuffle 16ths ♩. = ca. 47

C F  
C

3

KIDS CHOIR  
*mf*

I searched the world, -

C F  
C

5

but it could - n't fill —

C F  
C

Copyright © 2020 Music by Elevation Worship Publishing (BMI) (admin at  
EssentialMusicPublishing.com) / Maverick City Publishing Worldwide (ASCAP)  
Bethel Music Publishing (ASCAP) (admin. by Bethel Music Publishing).  
All rights reserved. Used by permission.

**PLEASE NOTE: The copying of this music is prohibited by law and is not covered by CCLI or OneLicense.net.**

7

me; — Man's emp - ty praise —

C

9

and treas - ures that fade — are nev - er e - nough.

A m G 3

11

Then You came a - long —

F *mf*

13

and put me back to -

C F

15

geth - er;— And ev - 'ry de - sire—

C

17

— is now sat - is - fied — here in Your love...—

A<sub>m</sub> G<sub>3</sub>

19 39

KIDS CHOIR

*mf*

O there's

F

21

noth - ing bet-ter than You. — There's

C

*f*

23

noth - ing bet-ter than You. — Lord, there's

A<sub>m</sub>

25

noth - ing, noth - ing is bet - ter than You...

F

27

C E/C

29

40

KID and  
ADULT CHOIRS  
*mf*

I'm not a - fraid...

*mf*

C E/C

31

to show You my

C F

*mf*

33

weak - ness; — My fail - ures and flaws,-

C

35

Lord, You've seen them all — and You still — call me friend.

A m G<sup>3</sup>

KIDS CHOIR *melody*

37

mel.  
'Cause the God of the moun -  
TENORS *only*

F

39

tain - is the God of the val -

C

Dm

41

ley; — There's not a place -

C

Your mer - cy and grace — won't find me a - gain...

A m G 4 3

41 *cresc.*

*f* mel. O there's

*cresc.* *f*

Add BASSES

F G F F

*cresc.*

noth - ing — bet - ter than You. — There's

C *f*

49

noth - ing bet - ter than You. Lord, there's

A m

51

noth - ing, noth - ing is bet - ter than You.

F

53

(to pg. 84, meas. 47)

O there's

C

55

2

noth-ing is bet - ter than You

C

dim.

57

F

C

F

F C F

60 *f*

You turn mourn - ing to danc - ing,

*f*

C 3 F

*mf*

62

You give beau - ty for ash - es;

C 3 F

64

You turn shame in - to glo - ry, You're the

C 3 *A<sub>m</sub>* C

66

on - ly One who can.

A m F C

8vb

68

KIDS CHOIR *melody*

mel.  
You turn graves in - to gar - dens.

C F

70

mel.  
You turn bones in - to ar - mies;

C F

72

You turn seas in - to high - ways, You're the

*C* *Am*  
*C*

74

on - ly One who can. You're the

*Am* *F* *C*

76

on - ly One who can.

*Am* *F* *C*

**43**

*cresc.*

KIDS CHOIR

*mf*

O there's noth - ing

C

*dim.*

(8vb)

bet - ter than You. — There's noth - ing

A m

*mf*

(8vb)<sub>1</sub>

bet - ter than You. — Lord, there's noth - ing

F

84

noth-ing is bet-ter than You.\_\_\_\_\_

C

*cresc.*

86

KIDS CHOIR

*f*

O there's noth - ing\_\_\_\_\_

Add ADULT CHOIR

*f*

mel. O there's noth - ing\_\_\_\_\_

C

*f*

88

bet - ter than You. — There's noth - ing —

bet - ter than You. — There's noth - ing —

Am

90

bet - ter than You. — Lord, there's noth - ing, —

bet - ter than You. — Lord, there's noth - ing, —

F

45

92

noth-ing is bet-ter than You.

noth-ing is bet-ter than You.

*cresc.*

*8<sup>vb</sup>*

94

*ff* You turn graves in - to gar -

*ff* You turn graves in - to gar -

*ff*

*F* *C*

96

- dens, <sup>3</sup> You turn bones in - to ar -  
 - dens, <sup>3</sup> You turn bones in - to ar -  
 F C

98

- mies; <sup>3</sup> You turn seas in - to high -  
 - mies; <sup>3</sup> You turn seas in - to high -  
 F C

100

ways, — You're the on - ly One who can. —

ways, — You're the on - ly One who can. —

Am C Am F

For Preview Only

102

— You're the on - ly One who can. —

— You're the on - ly One who can. —

C Am F

8vb

# Goodness of God

Words and Music by  
ED CASH, BEN FIELDING,  
JASON INGRAM, BRIAN JOHNSON  
and JENN JOHNSON  
Arr. by Jay Rouse

Country gospel ♩ = ca. 63

46

A A sus A A sus

4

KID SOLO  
*mp*

I love— You, Lord. — O Your

A A

6

mer - cy nev - er fails — me. All — my days —

D A E G#

Copyright © 2019 Fellow Ships Music (SESAC) So Essential Tunes (SESAC)  
(admin. by EssentialMusicPublishing.com) / Bethel Music Publishing (ASCAP)  
(admin at Bethel Music Publishing) / SHOUT! Music Publishing (APRA)  
(adm. in the US and Canada at CapitolCMGPublishing.com) Capitol CMG Paragon (BMI)  
(adm. at CapitolCMGPublishing.com). All rights reserved. Used by permission.

PLEASE NOTE: The copying of this music is prohibited by law and is not covered by CCLI or OneLicense.net.

8

I've been held in Your hands; From the moment that I

F#m D E

10

wake up un-til I lay my head, O I will sing

F#m D A E G# F#m

12

47

of the good-ness of God.

D E A

## KIDS CHOIR

*mf*

14

All my life — You have — been faith - ful,

D A

16

All my life — You have — been so, so — good;

D A E

18

With ev - 'ry breath — that I — am a - ble, I — will — sing.

D A E F#m

20

48

of the good - ness of God. —

ADULT CHOIR and KIDS CHOIR *on melody*  
*mp*

mel. I love — Your voice,  
TENORS *only mp*

D E A

22

You had led me thro' the fi -

A D

*mp*

24

re, In dark - est nights You are close like no oth-

A E G# F#m D

26

er; I've known You as a fa - ther, I've known You as

E F#m D

28

49

a friend, And I have lived in the good - ness of God.

A E G# F#m D E

30

*f* mel.

All my life— You have— been faith-

*f*

Add BASSES

A D

*f*

32

ful, All my life— You have— been—

A

34

so, so— good; With ev-'ry breath— that I— am a -

A E D

36

ble, I will sing of the good-ness of God..

A E G# F#m D E

38

Your good-ness is run-nin' af-ter, it's

A A G# D

40

run-nin' af-ter me,-- Your good-ness is run-nin' af-ter, it's

E A A C# D

42

run - nin' af - ter me; With my life

E A

43

laid down I'm sur - ren - dered now, I give

A C# D

44

You ev - 'ry - thing,

E F#m

45

51 1st time

'Cause Your good - ness is run - nin' af - ter, it's

A  
C#

D

46

52

run - nin' af - ter me. — run - nin' af - ter me. —

1 (to pg. 103, meas. 39) 2

1 (to pg. 103, meas. 39) 2

E A E A A sus

dim.

49

KIDS CHOIR  
*mp*

All my life — You have — been faith -

A D

*mp*

51

ful, All my life— You have— been—

A C#  
A D

53

so, so— good; With ev-'ry breath— that I— am a -

A E D

55

53

- ble, I— will— sing— of the good - ness of God.—

A E G# F#m D E A  
cresc.

KIDS CHOIR

*f*

58

All my life — You have — been faith -

Add ADULT CHOIR

*f*

All my life — You have — been faith -

*f*

60

ful,

All my life — You have — been —

ful,

All my life — You have — been —

62

so, so — good; With ev - 'ry breath — that I — am a -

so, so — good; With ev - 'ry breath — that I — am a -

A E D

For Preview Only

64

- ble, I will — sing of the good - ness of God. —

- ble, I will — sing of the good - ness of God. —

A E G# F#m D E

For Preview Only

66

O I will sing of the goodness of God...

F#m D E

8<sup>vb</sup>

68

Yes, I will sing of the goodness of God... (8)

rit.

F#m D E A (8)

rit.

8<sup>vb</sup>

# Raise a Hallelujah

Words and Music by  
JONATHAN DAVID HELSER, MELISSA HELSER,  
MOLLY SKAGGS and JAKE STEVENS  
*Arr. by Jay Rouse*

54 Modern worship groove ♩ = ca. 83  
C

3

KIDS CHOIR  
*mp*

5

raise a hal - le - lu - jah, in the

C<sup>2</sup>

7

pres - ence of my en - e - mies; — I

F<sup>2</sup>

9

raise a hal - le - lu - jah,

A<sup>m7</sup>

11

loud - er than the un - be - lief. — I

F<sup>2</sup>  
G

13

raise a hal - le - lu - jah, my

C<sup>2</sup>

15

weap - on is a mel - o - dy; I

F<sup>2</sup>

17

raise a hal - le - lu - jah,

A<sup>m</sup>7

19

55

heav - en comes to fight for me.

G sus

KIDS CHOIR *melody*  
ADULT CHOIR *parts*

21 *mf - f*

I'm gon - na sing in the mid - dle of the storm;

*mf - f*

% F

*mf - f*

23

Loud - er and loud - er, you're gon-na hear my prais-es roar.

Am<sup>7</sup> G sus G

25

Up from the ash - es hope will a - rise;

F C

27

2nd time to Coda  $\oplus$   
(to pg. 117, meas. 48)

Death is de - feat - ed, the King is a - live!

A m<sup>7</sup> G sus

2nd time to Coda  $\oplus$   
(to pg. 117, meas. 48)

29

56

BOTH CHOIRS  
*mf*

I

*mf*

G C

32

raise a hal - le - lu - jah, with

C<sup>2</sup>

34

ev - 'ry-thing in-side of me; I

F<sup>2</sup>

36

raise a hal - le - lu - jah,

A m<sup>7</sup>

I will watch the dark - ness flee. I

F<sup>2</sup>  
G

raise a hal - le - lu - jah, in the

C<sup>2</sup>

mid - dle of the mys - ter - y; I

F<sup>2</sup>

44

raise a hal - le - lu - jah,

Am7

46

57

D.S. al Coda  $\oplus$   
(to pg. 113, meas. 21)

fear, you lost your hold on— me.

G sus

D.S. al Coda  $\oplus$   
(to pg. 113, meas. 21)

48  $\oplus$  CODA

is a - live!

$\oplus$  CODA  
G sus G

50

58

54

KIDS CHOIR

*mp*

Sing a lit-tle loud - er.

ADULT CHOIR

*mp*

Sing a lit-tle loud - er.

*mp*

56

Sing a lit-tle loud - er.

Sing a lit-tle loud - er.

G sus

58

Sing a lit-tle loud - er.

Sing a lit-tle loud - er.

A m<sup>7</sup>

60 59

Sing a lit-tle loud-er.

Sing a lit-tle loud - er.

F<sup>2</sup>

*mf*

In the pres-ence of my en-e-mies.

*mf*

*mf*

mel.  
Sing a lit-tle loud - er.

*mf*

C

64

Loud - er than the un - be-lief.

Sing a lit - tle loud - er.

G sus

For Preview Only

66

My weap - on is a mel - o - dy.

Sing a lit - tle loud - er.

A m<sup>7</sup>

For Preview Only

68

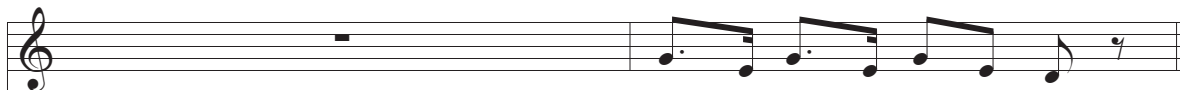

Heav - en comes to fight for me.

Sing a lit - tle loud - er.

F2

70

In the pres - ence of my en - e - mies.

Sing a lit - tle loud - er.

mel. *f*

C

72

Loud - er than the un - be - lief.

Sing a lit - tle loud - er.

G<sup>sus</sup>

74

My weap - on is a mel - o - dy.

Sing a lit - tle loud - er.

A m<sup>7</sup>

76

Heav - en comes to fight for me.

Heav - en comes to fight for me.

Sing a lit - tle loud - er.

Sing a lit - tle loud - er.

F2  
cresc.

78

*mp*  
I'm gon - na sing in the

I'm gon - na sing in the

Sing a lit - tle loud - er.

Sing a lit - tle loud - er.

F  
sub. mp

80

mid - dle of the storm; Loud - er and loud - er, you're gon - na

C Am<sup>7</sup>  
cresc.

82

hear my prais - es roar.

KIDS CHOIR *melody*  
ADULT CHOIR *parts*  
*f*

Up from the ash - es

*f*

G sus G F

hope will a - rise; Death is de - feat - ed, the King

C Am<sup>7</sup>

— is a - live! — I'm gon - na sing in the

G sus G F

mid - dle of the storm; Loud - er and loud - er, you're gon - na

C Am<sup>7</sup>

90

hear my prais - es roar. Up from the ash - es

G sus G F

92

hope will a - rise; Death is de - feat - ed, the King

C A m7

94

62

KIDS CHOIR *melody*  
ADULT CHOIR *parts*

is a - live! mel. I

G sus G

96

raise a hal - le - lu - jah! \_\_\_\_\_ I raise a hal - le - lu - jah! \_\_\_\_\_

*ff*

C<sup>2</sup> C<sup>2</sup>/<sub>E</sub> FM<sup>9</sup>

99

I raise a hal - le - lu - jah! \_\_\_\_\_ I

Am<sup>7</sup>

102

raise a hal - le - lu - jah! \_\_\_\_\_

*cresc.* *f*

G sus G F