

Been So Good

Words and Music by
STEVEN FURTICK, CHANDLER MOORE
and BRANDON LAKE
Arr. by J. Daniel Smith

* **1** **10** Gently $\text{♩} = \text{ca. } 73$
N.C. F $A m^7$ $B b^2$

4 C sus F mp

6 $A m^7$ $B b^2$ C sus

9 WORSHIP LEADER p

I call You faith - ful for the prom -

F $A m^7$

*CD POINTS: Split-channel, CD: 1-9; Stereo Trax, CD: 10-18; Vocal Demo, CD: 19

Copyright © 2023 Music by Elevation Worship Publishing (BMI)
For Humans Publishing (BMI) Maverick City Publishing (BMI)
Brandon Lake Music (ASCAP) (admin at EssentialMusicPublishing.com).
All rights reserved. Used by permission.

PLEASE NOTE: The copying of this music is prohibited by law and is not covered by CCLI or OneLicense.net.

11

is - es___ You've kept___ and ev - 'ry need___ You've met;___

B \flat 2 C sus

13

Lord, I'm so grate - ful; You were with___

F A m 7

15

___ me ev - 'ry step___ and I nev - er will___ for - get;___ When___

B \flat 2 C sus *mp*

I think of how You've blessed me, How Your hand has nev - er let me go, -

B^b2

C sus

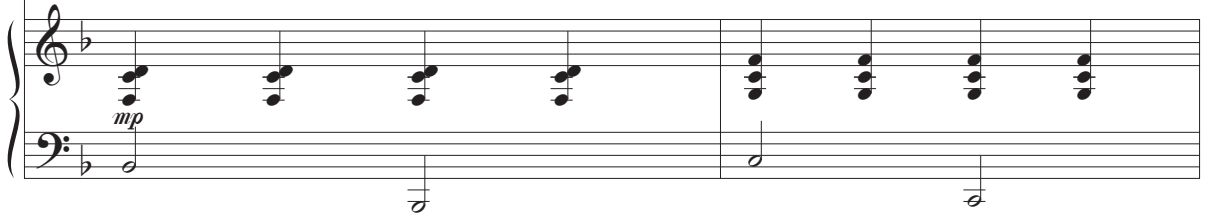

2 11

nev - er let me go. -

WL joins Choir

CHOIR unis.
mp

You have been -
mp

D m

B^b

C sus

C

so good to me, God, I can't be -

B^b2

C sus

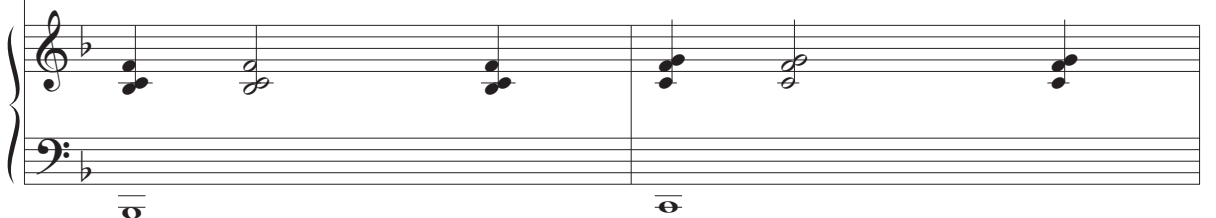

23

lieve how You love me; What a Friend, You have been

F^2/A Dm Dm^2/C

25

so good to me, God, I can't be -

Bb^2 $C\text{ sus}$

27

lieve how You love me; What a Friend, You have been

F^2/A Dm $C^7\text{ sus}$

LADIES *unis.*
mp

36

— that You — re - deemed; —

Add MEN *mp* I know You're

C sus *F*

38

a - ble when my eyes — don't have — to see, — one more rea -

A m⁷ *B^b2*

WORSHIP LEADER

40

mf

When I think of how You've blessed me, How

(CHOIR)

son to be-lieve;

C sus

B \flat 2

mf

42

4 13

Your hand has nev-er let me go, nev-er let me go.

C sus

Dm

B \flat

44

WORSHIP LEADER *may ad lib*

44

WORSHIP LEADER *may ad lib*

CHOIR *unis.*
mf

You have been so good to

C sus C B \flat 2

46

46

me, God, I can't be - lieve how You love me;

C sus F \sharp 2
A

What a Friend, You have been so good to

D_m *D_m²* *C* *B^b2*

me, God, I can't be - lieve how You love me;

C sus *F²* *A*

cresc.
What a Friend, You have been.

cresc.

D_m *C⁷ sus* *B^b2*

54 WORSHIP LEADER *may ad lib*

5 14

54

C sus

F²
A

56

f

For ev - ry morn - ing,

f

D_m

D_m²
C

B^b2

f

58

for ev - ry o - pen door; - I call You faith - ful, I -

C sus

F²
A

— just wan - na thank You, Lord. — For ev - 'ry moun - tain, —

Dm Dm² C B^b2

for ev - 'ry time — You bro't — me through; — I call You faith - ful, I —

C^{sus} F² A

WORSHIP LEADER *may ad lib*

— just wan - na thank You, Lord. — *mel.* For Your for - give - ness, —

Dm Dm² C B^b2

66

for how You nev - er turned a - way; I call You faith - ful, I

C sus F2
A

68

— just wan - na thank You, Lord. For Your sal - va - tion,

Dm Dm2 C Bb2

70

You paid the price I could not pay; I call You faith - ful, I

C sus F2
A

72

just wan - na thank You, Lord.

Dm *C sus* *B^b₆*

74

WORSHIP LEADER

p
You have been so good to

S^{va}
p

76

me, God, I can't be - lieve how You love me;

C sus *F²*
A

78

mp

WL joins Choir

What a Friend, You have been building so good to

CHOIR *unis.*
mp building

mp building

mp building

mp

Dm Dm²/_C B^b2

80

8 17

me, God, I can't believe how You love me;

C *sus* F²/_A

mf

What a Friend, You have been so good to

mf

D_m D_m²/_C B^b2

mf

me, God, I can't be - lieve how You love me;

C_{sus} F²/_A

WL may ad lib to end

What a Friend, You have been so good to

D_m D_m²/_C B^b2 F/A G_m7 D_m/_F

88

9

18

me, God, I can't be - lieve how You love me;

C
E

A m⁷

D m

C
E

90

What a Friend, You have been. O,

f

f

F

E
A

B^b2

f

92

O,

C sus

F²
A

What a Friend, You have been. O,

Dm *Dm²* *B^{b2}*
C

O.

C sus *F²*
A

WORSHIP LEADER

rit. *mp* *a tempo*

What a Friend, You have been;

Dm *C⁷ sus* *F*

mp rit. *a tempo*

100 WL may ad lib to end

What a Friend_ we have_ in Je - sus.____

*Am*⁷ *B \flat 2*

102 *C*⁷_{sus} *rit.* *F*